

BIONIC BEATS

A Monthly Publication



Making Positive Impacts: Our Bionic Successes

Meet our Cranial Program Manager!

An excellent new addition to the family from our new clinics is Libbi Adkison and the clinic in Addison, TX. Libbi is our new Cranial Program Manager and is incredibly passionate about providing the best care for our littlest patients. Cranial remolding treatment is a niche part of the orthotics field and is something that she has learned through on-the-job experience. In addition to job experience, she has gotten additional cranial training from Orthomerica, a manufacturer of cranial remolding helmets. She has learned a lot and quickly grew to love cranial as one of the core parts of her job.

Our cranial program assists patients 3-18 months of age by treating deformities in their head shape. Conditions treated include plagiocephaly, brachycephaly, and craniosynostosis. The focus of our cranial program is to support and back up clinicians as well as helping to bring advancements to our program. One of the recent advancements is the accessibility of new scanners to our clinics. These scanners will help us be more accurate, move faster, and have an easier time helping patients. Our cranial program is an exciting part of Bionic that will be important to watch for in the future.

IMPORTANT NEWS, UPDATES, AND IDEAS

- 1 - *Making Positive Impacts*
- 2 - *Pet Spotlight*
- 3 - *Calendar/Recipe*
- 4 - *New Hire Spotlight*
- 5 - *Employee of the Month*



Bionic Pet Spotlight!

Samson

Samson is primarily Great Dane - Mastiff - Great Pyrenees. He loves attention and is a big "leaner" (Great Dane trait). He is a big lazy boy! Samson loves (short) walks, eating, sleeping, and protecting his baby sister.





FEBRUARY



SUN

MON

TUE

WED

THU

FRI

SAT

			1	2 GROUNDHOG DAY	3	4
5	6	7	8	9	10	11
12	13	14 VALENTINE'S DAY	15	16	17	18
19	20 PRESIDENT'S DAY	21	22	23	24	25
26	27	28				

Valentine's Dipped Rice Krispies Treats

Ingredients

- 3 tablespoons margarine or butter
- 1 package (10 oz) regular marshmallows or 4 cups miniature marshmallows
- 6 cups crisped rice cereal (aka Rice Krispies)
- Candy melts or white chocolate chips
- Food coloring, if desired
- Sprinkles, of course

BE
MINE

Directions

- Melt the margarine or butter in a large saucepan over low heat. Add the marshmallows and stir until completely melted. Remove from heat.
- Mix in the crisped rice cereal. Stir until well coated.
- Spread the mixture using a buttered spatula or waxed paper evenly into a rimmed baking sheet coated with cooking spray. Cut the treats into heart shapes with a 2- 3-inch cookie cutter when cooled.
- Melt the candy melts according to the package directions. Stir in a few drops of food coloring.
- Dip one edge of the heart into melted chocolate and decorate with sprinkles.

New Hires

FEBRUARY 2023

Zachary Zromkoski

Lab Technician
Business Center

Samantha Barona

Intern
Business Center

Jessica Ludwig

Lab Technician
Business Center

Madison Miller

Intern
Lafayette, IN

Kristen Threet

Clinic Office Administrator
Bowling Green, KY

Sarah Fetterhoff

Clinic Office Administrator
Merrillville, IN

Karina Barko

Clinic Office Administrator
Bowling Green, KY

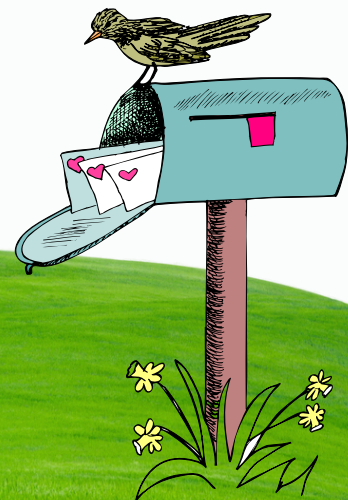

2022 In Review!

Best Region - 2022: East!



Best Office - 2022: Owensboro, KY!



Best Team - 2022: Central



Shout Outs: Texas, Ohio, and West



Teamwork!

2022 saw a great deal of teamwork within the organization for which everyone should take pride. There were office administrators helping other administrators and Regional Managers helping other managers, and many regions made a positive impact in their communities through outreach and other service projects.

Employee of the Month:



Rebecca Grybauskas

"Rebecca's employee of the month is long overdue. She is an excellent senior office administrator. Office administrators in other offices always gravitate towards her because she is very knowledgeable, works smart and is very detail oriented. Her customer service is excellent and she has held the fort down in our busiest office in the West Region for the past 2 years."

"I've been working here for about two months and Rebecca has always been helpful in providing guidance when it comes to me retaining any new information. Rebecca is always willing to lend a helping hand in my time of need and always with a positive attitude. Her positive personality exudes to not only our other offices but our patients as well."